

K41791 (Sugar Mountain) Area Restriction Map

- Fire Point
- Area Restriction
- Highway
- Road
- Forest Service Road
- Road Permit
- River or Stream
- Lake
- BC Park, Protected Area, Eco Reserve
- Crown Agency
- Private Land



Ministry of
Forests, Lands, Natural
Resource Operations
and Rural Development

BC Wildfire Service



1:140,000

0 1.25 2.5 5 Km

Effective Date: August 04, 2018 at 16:00 PDT
until September 15, 2018 at 12:00 noon PDT
unless otherwise rescinded.

Disclaimer: Wildfire perimeters for the current fire season, including both active and inactive fires, are supplied from various sources. The data is refreshed from operational systems nightly to the public map. Wildfire data may not reflect the current fire situation, and therefore should only be used for reference purposes.

Wildfire data from the incident is updated when practicable and the occurrence of individual fire updates will vary. The information is intended for general purposes only and should not be relied on as accurate because fires are dynamic and circumstances may change quickly. The levels of current fire activity within the mapped fire perimeters can vary widely. In the event that the perimeters overlay locations with property or infrastructure, the perimeters do not indicate what level of damage (if any) may have occurred.

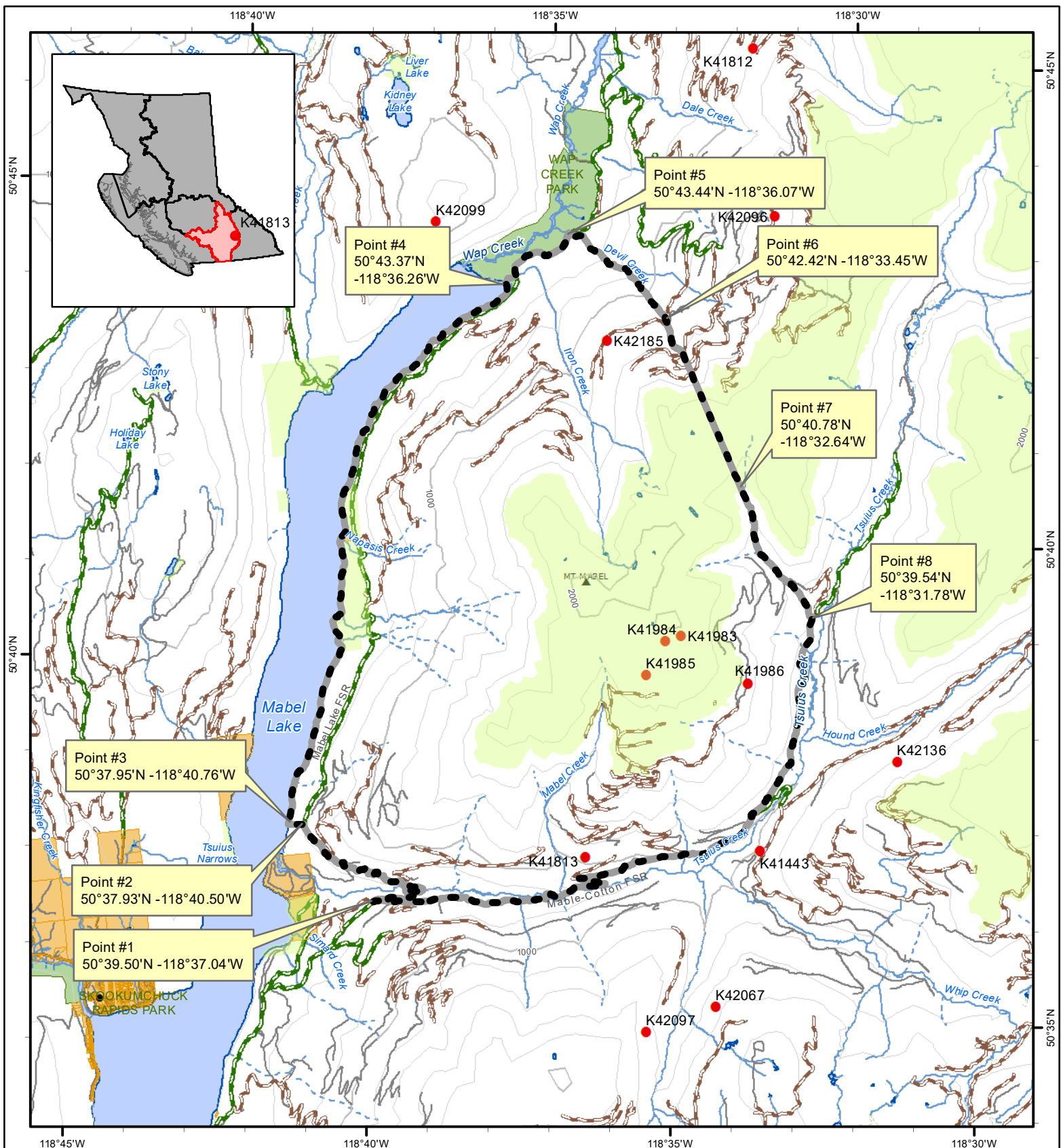

K41813 (Mabel Creek) Area Restriction Map

- Fire Point
- Area Restriction
- Road
- Forest Service Road
- Road Permit
- River or Stream
- Lake
- BC Park, Protected Area, Eco Reserve
- Recreation Reserve
- Private



Ministry of
Forests, Lands, Natural
Resource Operations and
Rural Development
BC Wildfire Service



1:100,000

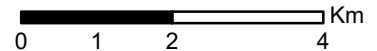

Effective Date: August 04, 2018 at 16:00 PDT
until September 15, 2018 at 12:00 noon PDT
unless otherwise rescinded.

Disclaimer: Wildfire perimeters for the current fire season, including both active and inactive fires, are supplied from various sources. The data is refreshed from operational systems nightly to the public map. Wildfire data may not reflect current fire situation, and therefore should only be used for reference purposes. Wildfire data from the incident is updated when practicable and the occurrence of individual fire updates will vary. The information is intended for general purposes only, and should not be relied on as accurate because fires are dynamic and circumstances may change quickly. The levels of current fire activity within the mapped fire perimeters can vary widely. In the event that the perimeters overlay locations with property or infrastructure, the perimeters do not indicate what level of damage (if any) may have occurred.