

C10683 Green Mountain Fire Prohibition Area

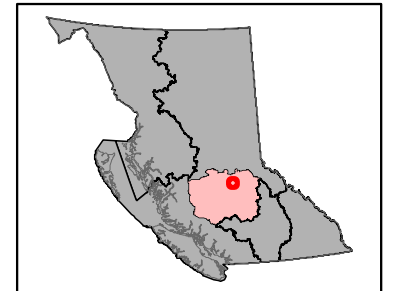
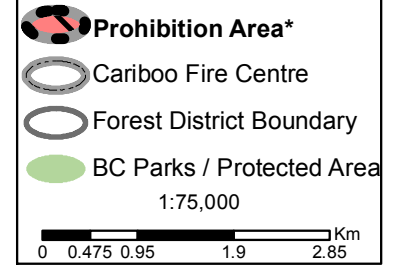

Effective Date:
1400 hrs (PDT) August 23, 2017

Prohibition Area

This order applies to Crown land within the perimeter of the Green Mountain Wildfire C10683 but does not apply to foreshore or Crown land covered by water within the restricted area.

Under this Order and section 11(2) of the Wildfire Act, a person must not remain in or enter the restricted area unless the person:

- (1) first receives written authorization of an official designated for the purposes of the Wildfire Act, or
- (2) enters the area only in the course of:
 - (a) travelling to or from his or her residence, that is not under an evacuation order;
 - (b) using a highway as defined in the Transportation Act;
 - (c) travelling as a person acting in an official capacity, as defined in section 56 of the Wildfire Act;
 - (d) travelling for the purpose of supporting wildfire suppression activities

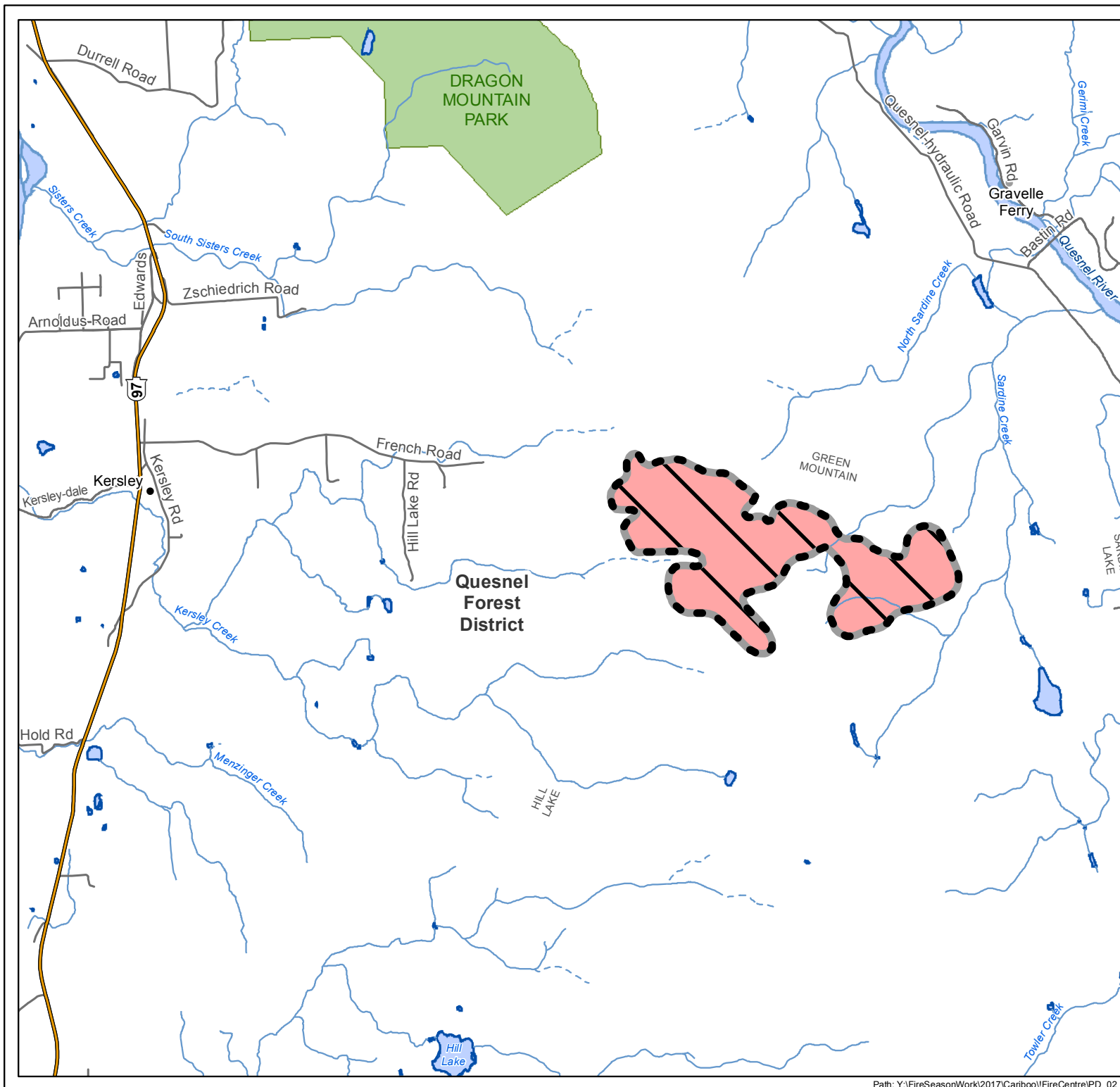

C10740 Castle Rock Fire Prohibition Area

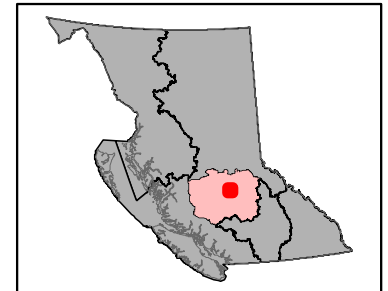
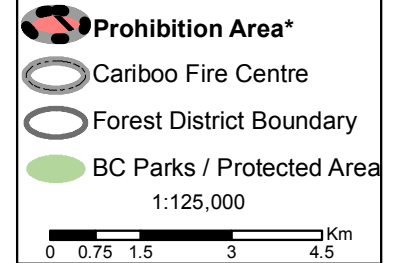

Effective Date:
1400 hrs (PDT) August 23, 2017

Prohibition Area

This order applies to Crown land within the perimeter of the Castle Rock Wildfire C10740 but does not apply to foreshore or Crown land covered by water within the restricted area.

Under this Order and section 11(2) of the Wildfire Act, a person must not remain in or enter the restricted area unless the person:

- (1) first receives written authorization of an official designated for the purposes of the Wildfire Act, or
- (2) enters the area only in the course of:
 - (a) travelling to or from his or her residence, that is not under an evacuation order;
 - (b) using a highway as defined in the Transportation Act;
 - (c) travelling as a person acting in an official capacity, as defined in section 56 of the Wildfire Act;
 - (d) travelling for the purpose of supporting wildfire suppression activities

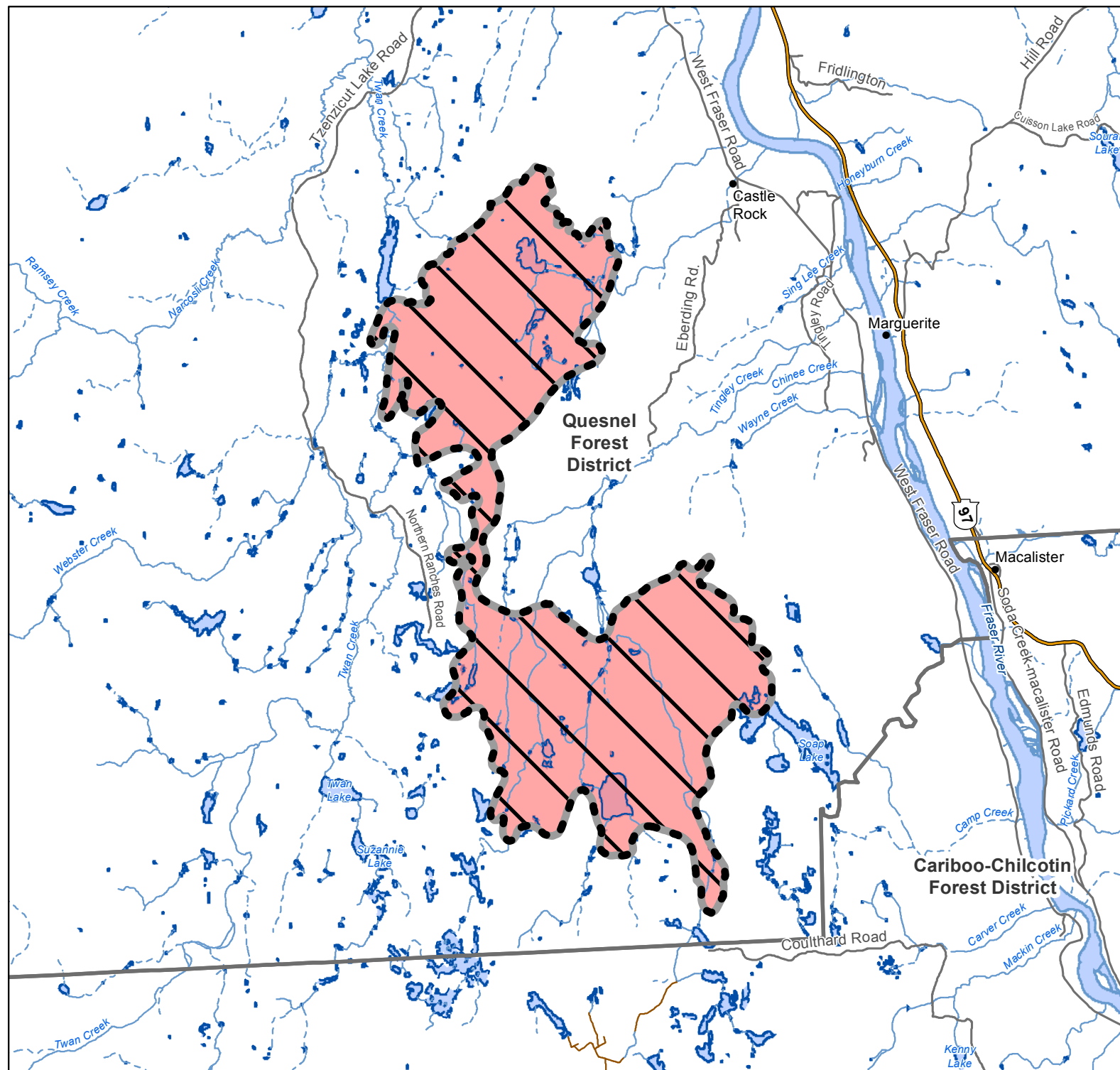

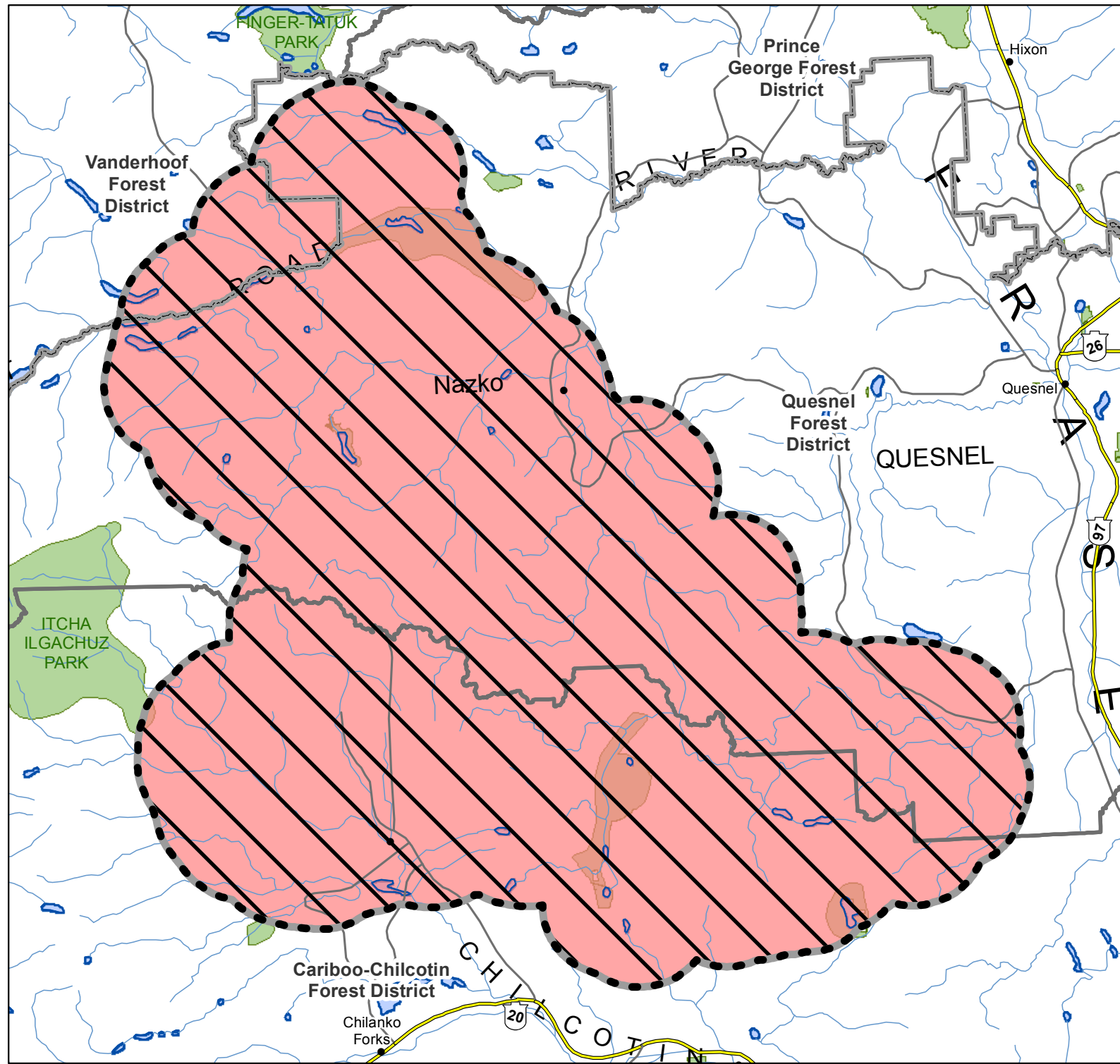



Plateau Fire C10784 C10970 and C10966 Prohibition Area

 **Prohibition Area***

 Cariboo Fire Centre

 Forest District Boundary

 BC Parks / Protected Area

1:800,000

0 5 10 20 30 Km



Effective Date:
1400 hrs (PDT) August 23, 2017

Prohibition Area
This order applies to Crown land within the perimeters of the Plateau Wildfire C10784 and fires C10970 and C10966 (the "Wildfires"), and to the Crown land 10 kilometres immediately beyond the perimeter of the Wildfires but does not apply to foreshore or Crown land covered by water within the restricted area. Under this Order and section 11(2) of the Wildfire Act, a person must not remain in or enter the restricted area unless the person:

- (1) first receives written authorization of an official designated for the purposes of the Wildfire Act, or
- (2) enters the area only in the course of:
 - (a) travelling to or from his or her residence, that is not under an evacuation order;
 - (b) using a highway as defined in the Transportation Act;
 - (c) travelling as a person acting in an official capacity, as defined in section 56 of the Wildfire Act;
 - (d) travelling for the purpose of supporting

Produced By:
 **BRITISH COLUMBIA**
www.gov.bc.ca

Ministry of Forests, Lands & Natural Resource Operations
BC Wildfire Service

Created Date: August 23, 2017
Created by: prodger
Coordinate System: NAD 1983 Albers



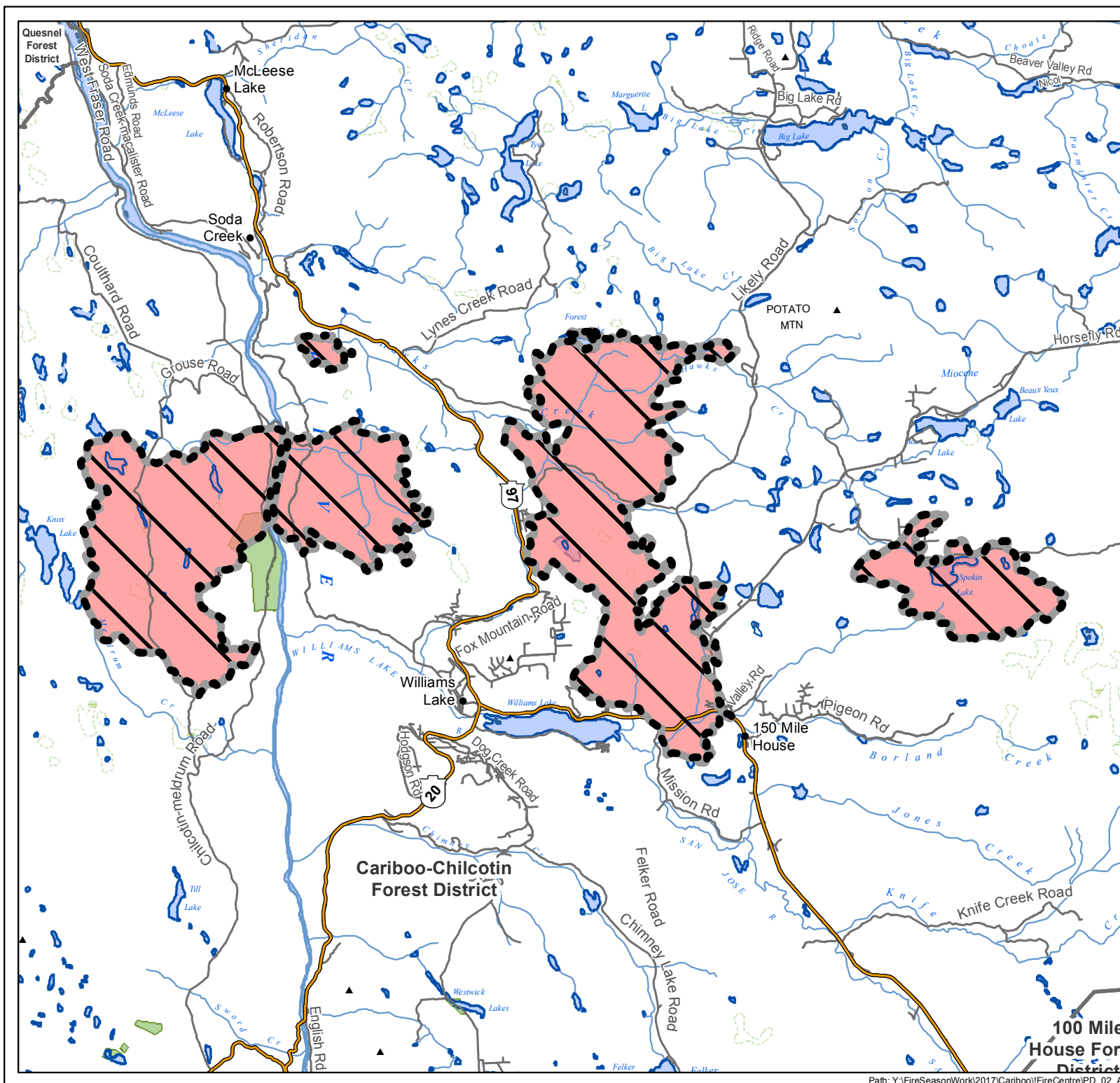

White Lake Fire (C20735)
Wildwood/150 Mile Fire
(C20729 and C20738)
Spokin Lake Fire (C20645)
Prohibition Area

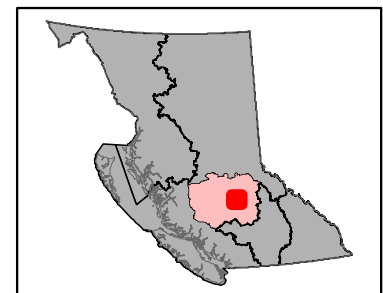
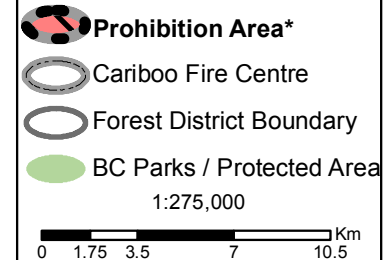

Effective Date:
1400 hrs (PDT) August 23, 2017

Prohibition Area
This order applies to Crown land within the perimeter of the White Lake, Wildwood, 150 Mile and Spokin Lake Wildfires C20735, C20738, C20729, C20645 but does not apply to foreshore or Crown land covered by water within the restricted area. Under this Order and section 11(2) of the Wildfire Act, a person must not remain in or enter the restricted area unless the person:
(1) first receives written authorization of an official designated for the purposes of the Wildfire Act, or
(2) enters the area only in the course of:
(a) travelling to or from his or her residence, that is not under an evacuation order;
(b) using a highway as defined in the Transportation Act;
(c) travelling as a person acting in an official capacity, as defined in section 56 of the Wildfire Act;
(d) travelling for the purpose of supporting wildfire suppression activities

Big Lake/Gavin Lake Fires C30870, C31005, C30887, C20906, C20894 Prohibition Areas

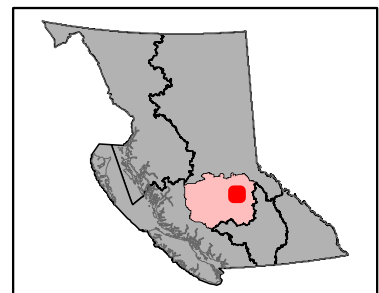
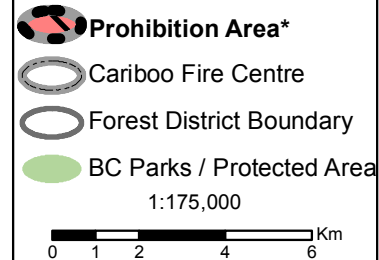

Effective Date:
1400 hrs (PDT) August 23, 2017

Prohibition Area
This order applies to Crown land within the perimeter of the Big Lake/Gavin Lake Wildfires, C30870, C31005, C30887, C20906 and C20894 but does not apply to foreshore or Crown land covered by water within the restricted area.
Under this Order and section 11(2) of the Wildfire Act, a person must not remain in or enter the restricted area unless the person:
(1) first receives written authorization of an official designated for the purposes of the Wildfire Act, or
(2) enters the area only in the course of:
(a) travelling to or from his or her residence, that is not under an evacuation order;
(b) using a highway as defined in the Transportation Act;
(c) travelling as a person acting in an official capacity, as defined in section 56 of the Wildfire Act;
(d) travelling for the purpose of supporting wildfire suppression activities

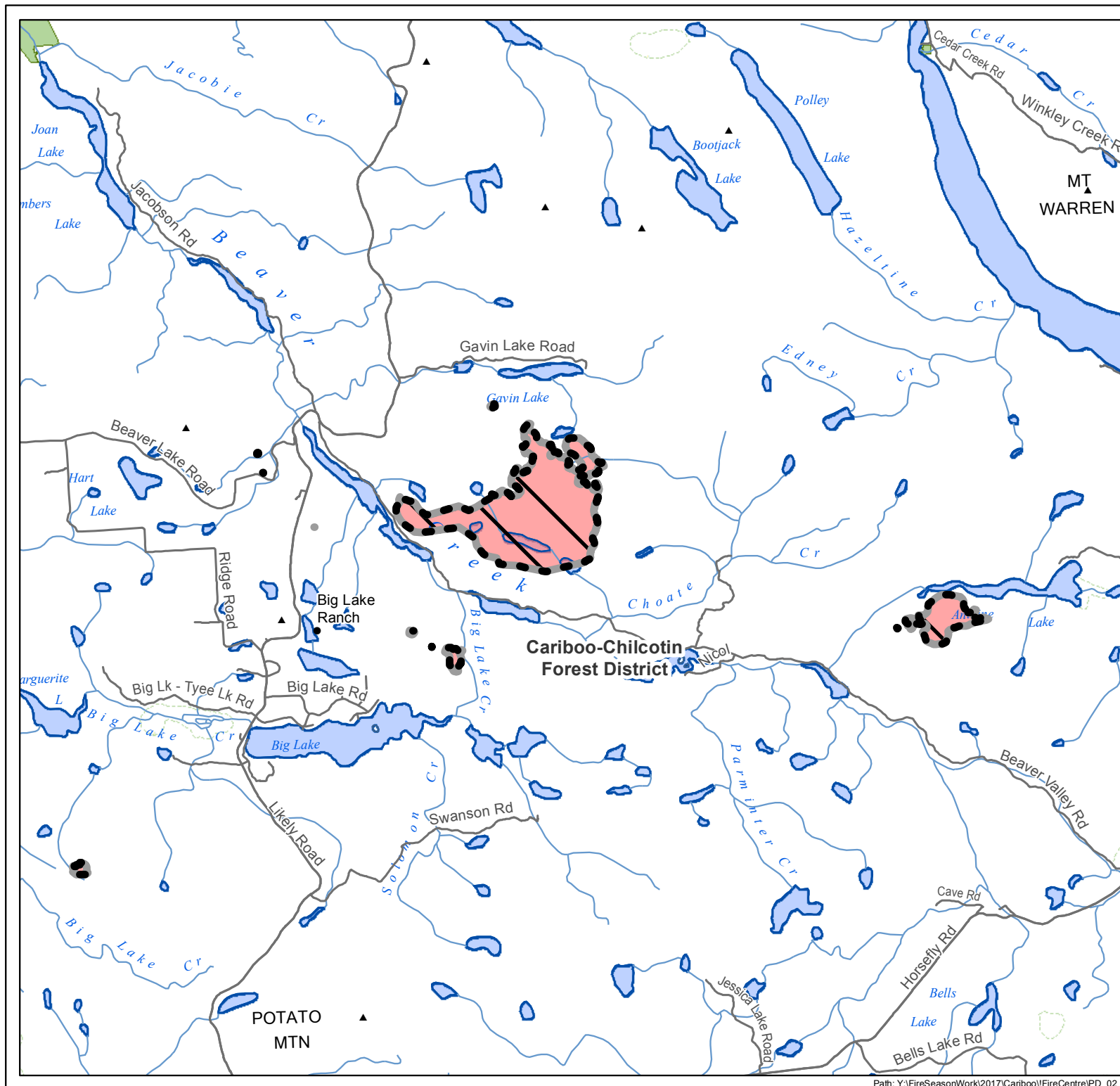

C31072 Swift River Fire Prohibition Area

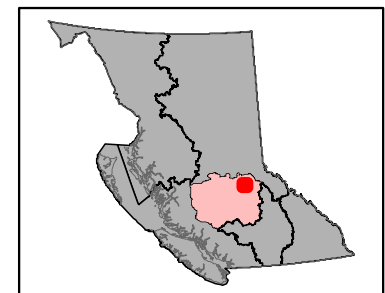
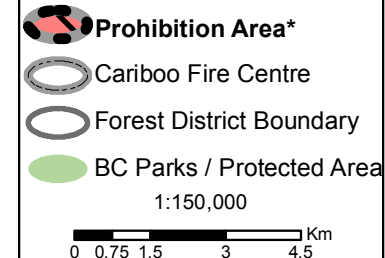

Effective Date:
1400 hrs (PDT) August 23, 2017

Prohibition Area

This order applies to Crown land within the perimeter of the Swift River Wildfire, C31072 but does not apply to foreshore or Crown land covered by water within the restricted area.

Under this Order and section 11(2) of the Wildfire Act, a person must not remain in or enter the restricted area unless the person:

- (1) first receives written authorization of an official designated for the purposes of the Wildfire Act, or
- (2) enters the area only in the course of:

- (a) travelling to or from his or her residence, that is not under an evacuation order;
- (b) using a highway as defined in the Transportation Act;
- (c) travelling as a person acting in an official capacity, as defined in section 56 of the Wildfire Act;
- (d) travelling for the purpose of supporting wildfire suppression activities

**Quesnel
Forest
District**

**Cariboo-Chilcotin
Forest District**

**Keithley
Creek**

Keithley Creek Road

C40621 Gustafson Fire Prohibition Area

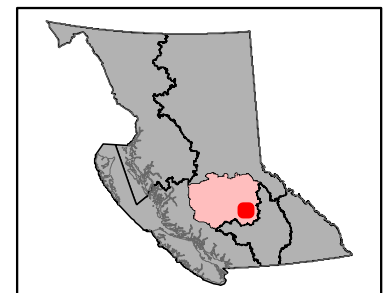
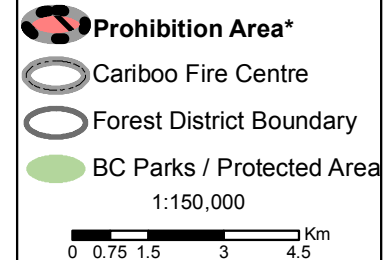

Effective Date:
1400 hrs (PDT) August 23, 2017

Prohibition Area
This order applies to Crown land within the perimeter of the Gustafson Wildfire, C40621 but does not apply to foreshore or Crown land covered by water within the restricted area.

Under this Order and section 11(2) of the Wildfire Act, a person must not remain in or enter the restricted area unless the person:

- (1) first receives written authorization of an official designated for the purposes of the Wildfire Act, or
- (2) enters the area only in the course of:
 - (a) travelling to or from his or her residence, that is not under an evacuation order;
 - (b) using a highway as defined in the Transportation Act;
 - (c) travelling as a person acting in an official capacity, as defined in section 56 of the Wildfire Act;
 - (d) travelling for the purpose of supporting wildfire suppression activities

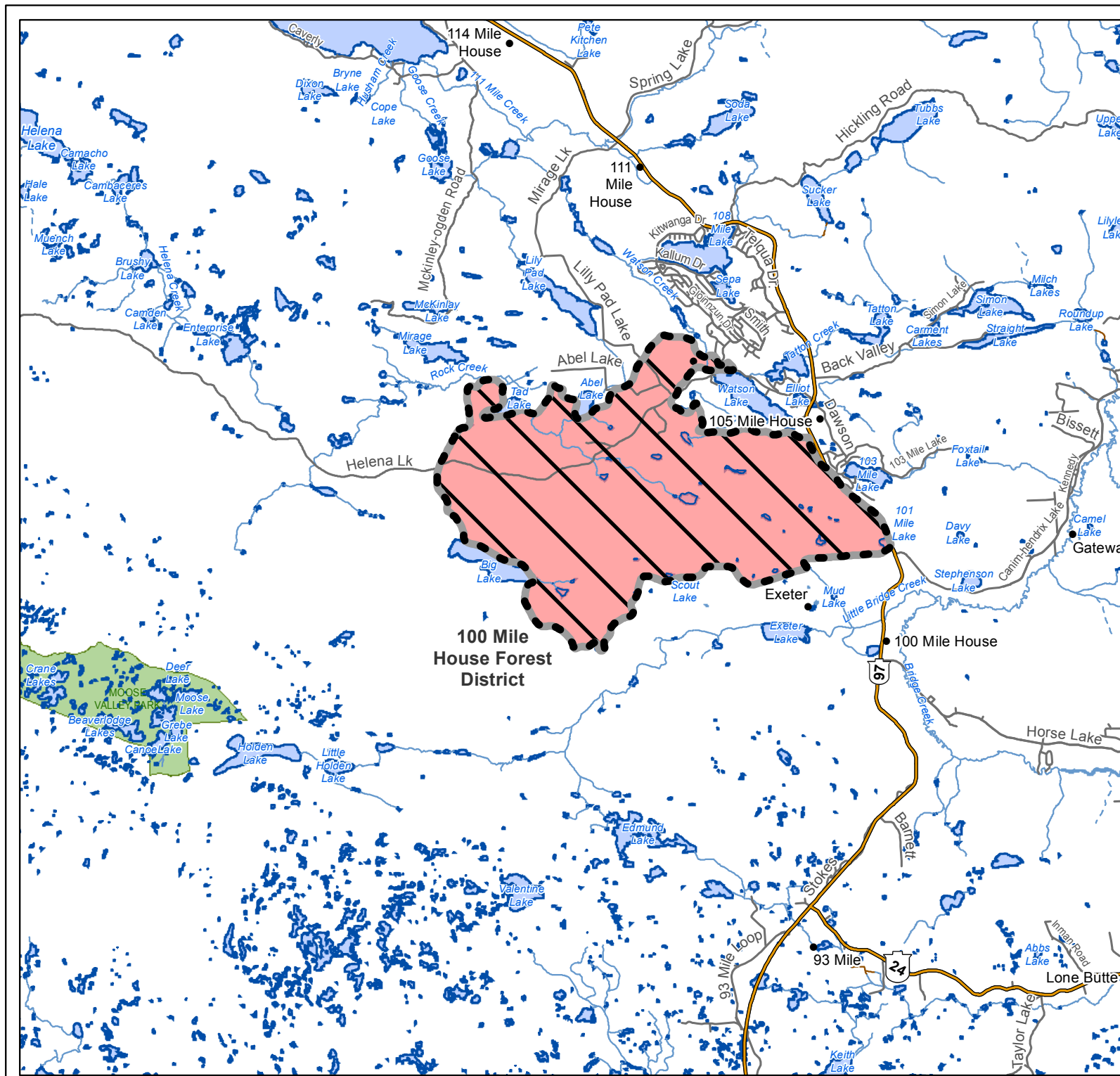

Canim Lake Fires C41703, C41707 Prohibition Areas

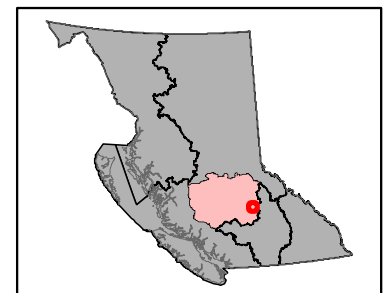
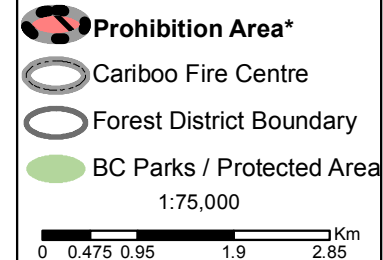

Effective Date:
1400 hrs (PDT) August 23, 2017

Prohibition Area



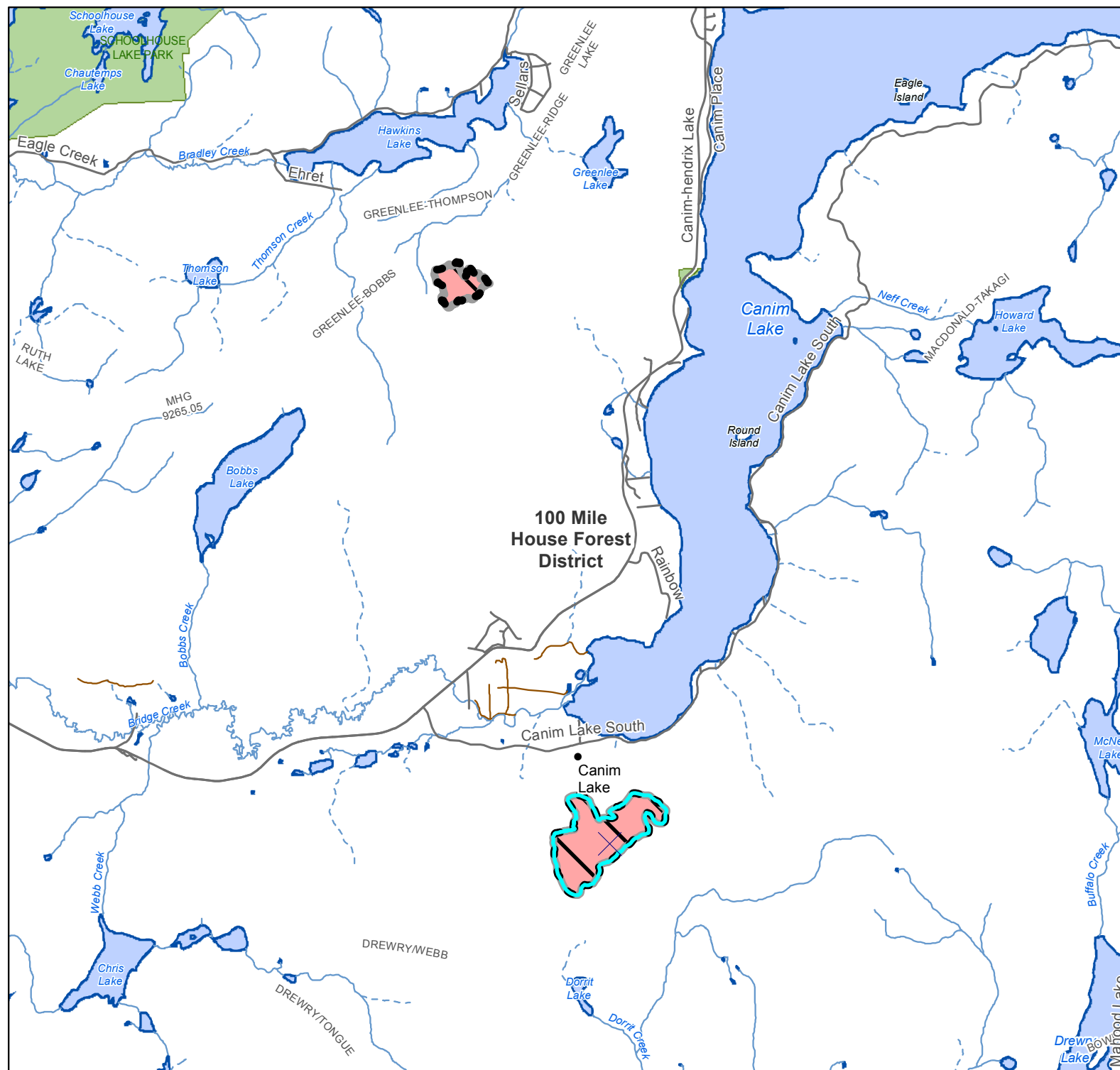

This order applies to Crown land within the perimeter of the Canim Lake Wildfires, C41703 and C41707 but does not apply to foreshore or Crown land covered by water within the restricted area.

Under this Order and section 11(2) of the Wildfire Act, a person must not remain in or enter the restricted area unless the person:

- (1) first receives written authorization of an official designated for the purposes of the Wildfire Act, or
- (2) enters the area only in the course of:
 - (a) travelling to or from his or her residence, that is not under an evacuation order;
 - (b) using a highway as defined in the Transportation Act;
 - (c) travelling as a person acting in an official capacity, as defined in section 56 of the Wildfire Act;
 - (d) travelling for the purpose of supporting wildfire suppression activities



C50647 Hanceville Fire Prohibition Area

-  **Prohibition Area***
-  Cariboo Fire Centre
-  Forest District Boundary
-  BC Parks / Protected Area

1:550,000

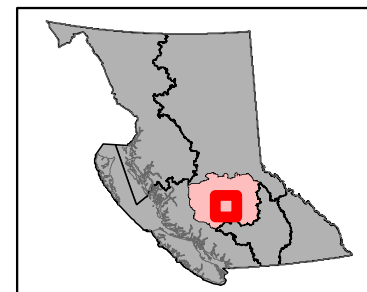

Effective Date:
1400 hrs (PDT) August 23, 2017

Prohibition Area

This order applies to Crown land within the perimeter of the Hanceville Wildfire C50647 (the "Wildfire") and to the Crown land 10 kilometres immediately beyond the perimeter of the Wildfire, but does not apply to foreshore or Crown land covered by water.

Under this Order and section 11(2) of the Wildfire Act, a person must not remain in or enter the restricted area unless the person:

- (1) first receives written authorization of an official designated for the purposes of the Wildfire Act, or
- (2) enters the area only in the course of:
 - (a) travelling to or from his or her residence, that is not under an evacuation order;
 - (b) using a highway as defined in the Transportation Act;
 - (c) travelling as a person acting in an official capacity, as defined in section 56 of the Wildfire Act;
 - (d) travelling for the purpose of supporting wildfire suppression activities



Created Date: August 23, 2017
Created by: prodger
Coordinate System: NAD 1983 Albers

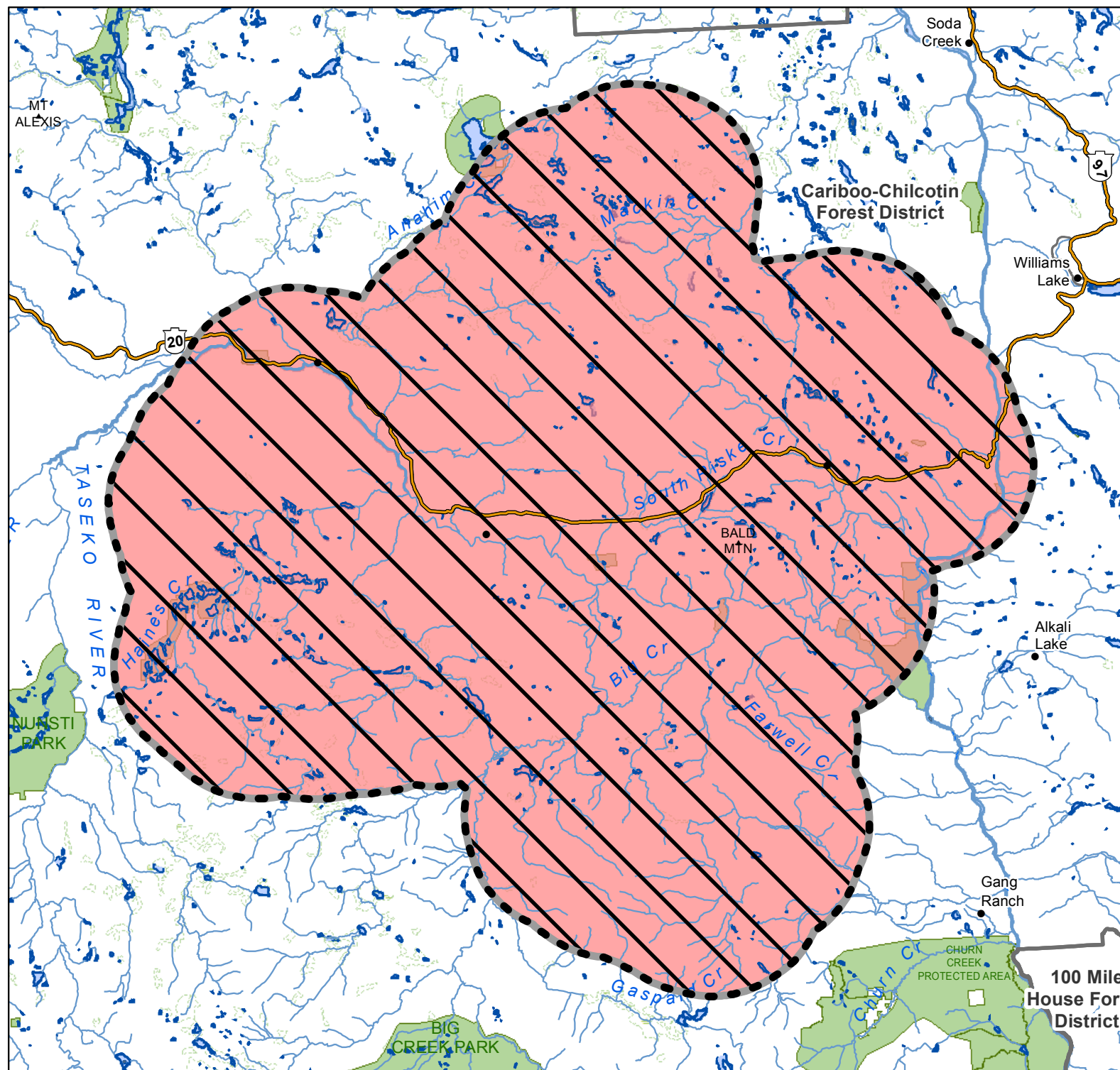

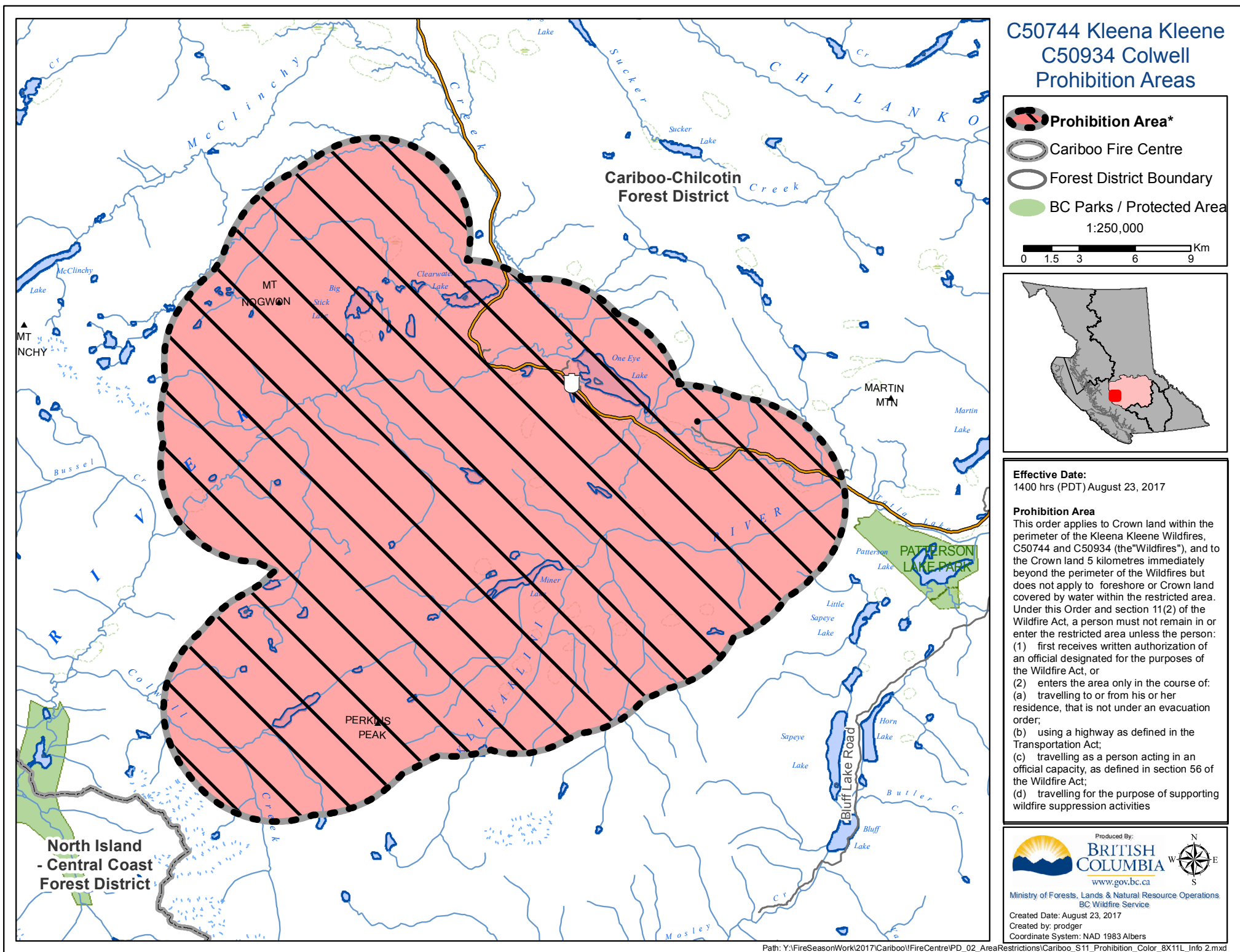

Quesnel Lake Wildfires
C31008, C31169, C31156,
C31348, C31161, C31306,
31489
Prohibition Areas

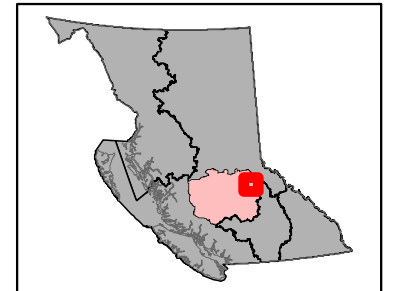
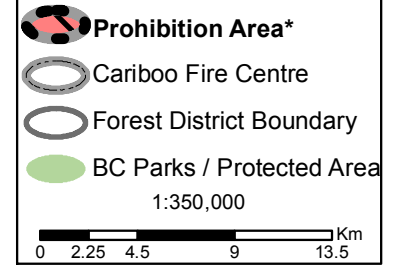

Effective Date:
1400 hrs (PDT) August 23, 2017

Prohibition Area

This order applies to Crown land within the perimeter of the Quesnel Lake Wildfires, C31008, C31169, C31156, C31348, C31161, C31306 and 31489 but does not apply to foreshore or Crown land covered by water within the restricted area.

Under this Order and section 11(2) of the Wildfire Act, a person must not remain in or enter the restricted area unless the person:

- (1) first receives written authorization of an official designated for the purposes of the Wildfire Act, or
- (2) enters the area only in the course of:
 - (a) travelling to or from his or her residence, that is not under an evacuation order;
 - (b) using a highway as defined in the Transportation Act;
 - (c) travelling as a person acting in an official capacity, as defined in section 56 of the Wildfire Act;
 - (d) travelling for the purpose of supporting wildfire suppression activities

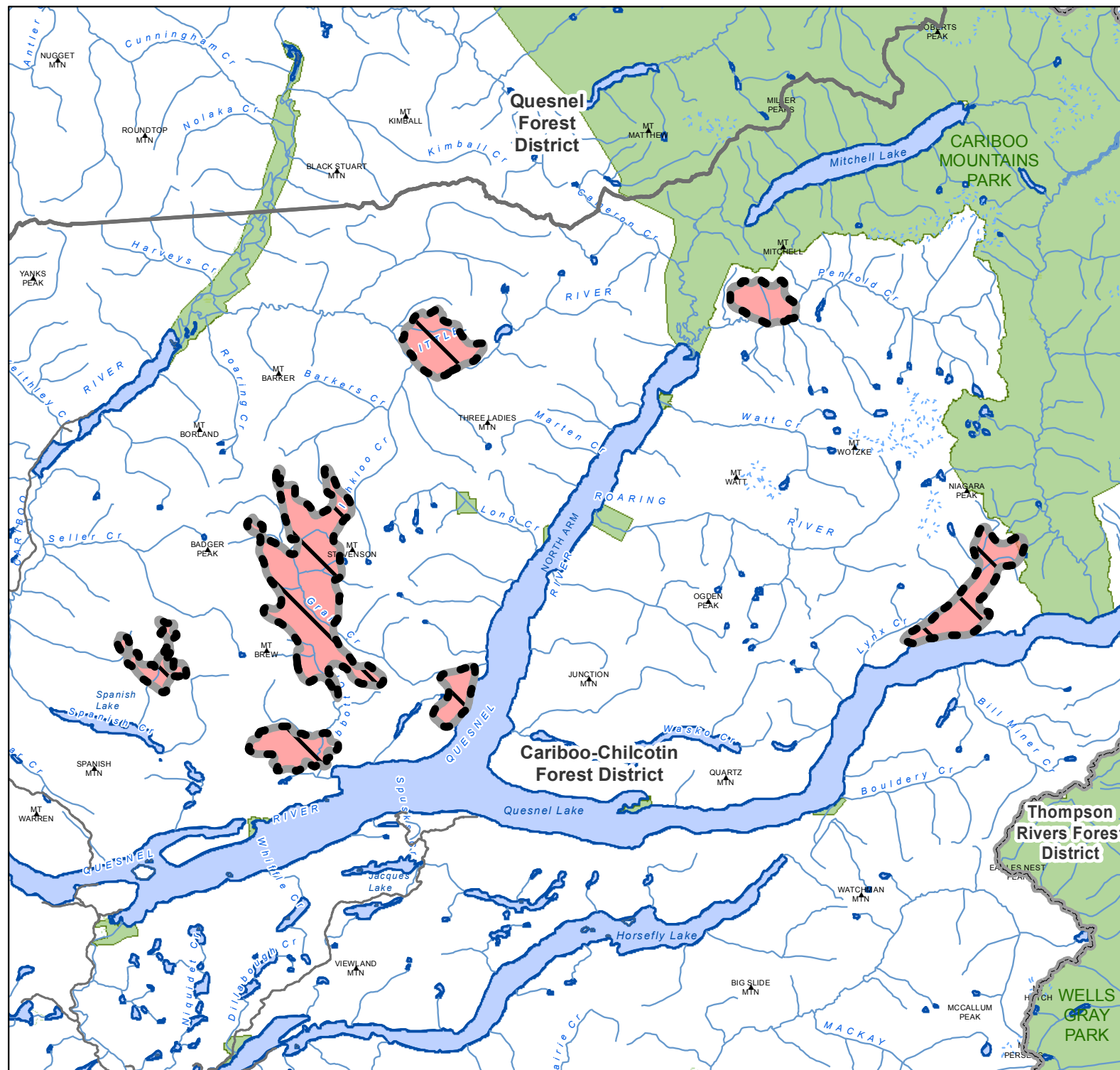

VA0778 Precipice Creek Fire Prohibition Area

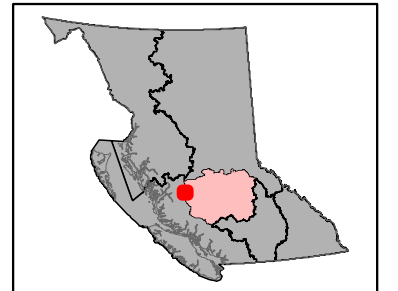
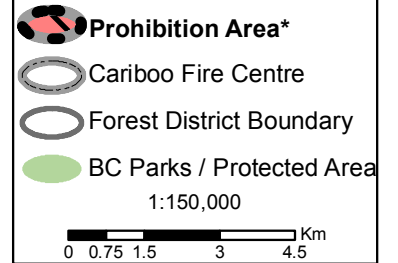

Effective Date:
1400 hrs (PDT) August 23, 2017

Prohibition Area

This order applies to Crown land within the perimeter of the Precipice Creek Wildfire, VA0778 but does not apply to foreshore or Crown land covered by water within the restricted area.

Under this Order and section 11(2) of the Wildfire Act, a person must not remain in or enter the restricted area unless the person:

- (1) first receives written authorization of an official designated for the purposes of the Wildfire Act, or
- (2) enters the area only in the course of:
 - (a) travelling to or from his or her residence, that is not under an evacuation order;
 - (b) using a highway as defined in the Transportation Act;
 - (c) travelling as a person acting in an official capacity, as defined in section 56 of the Wildfire Act;
 - (d) travelling for the purpose of supporting wildfire suppression activities

